

DO NOT SCALE FROM THIS DRAWING. USE FIGURED DIMENSIONS IN ALL CASES. VERIFY DIMENSIONS ON SITE AND REPORT ANY DISCREPANCIES TO THE ARCHITECT IMMEDIATELY. THIS DRAWING IS TO BE IN CONJUNCTION WITH THE ARCHITECT'S SPECIFICATION. © THIS DRAWING IS COPYRIGHT AND MAY ONLY BE REPRODUCED WITH THE ARCHITECT'S PERMISSION.

NOTES

- Legend:
- Planning Application Boundary
105,105m2 (10Ha)
 - Lands under ownership of applicant
 - Proposed new link road. From existing roundabout to Limerick Greyhound Track - to - SHD Site

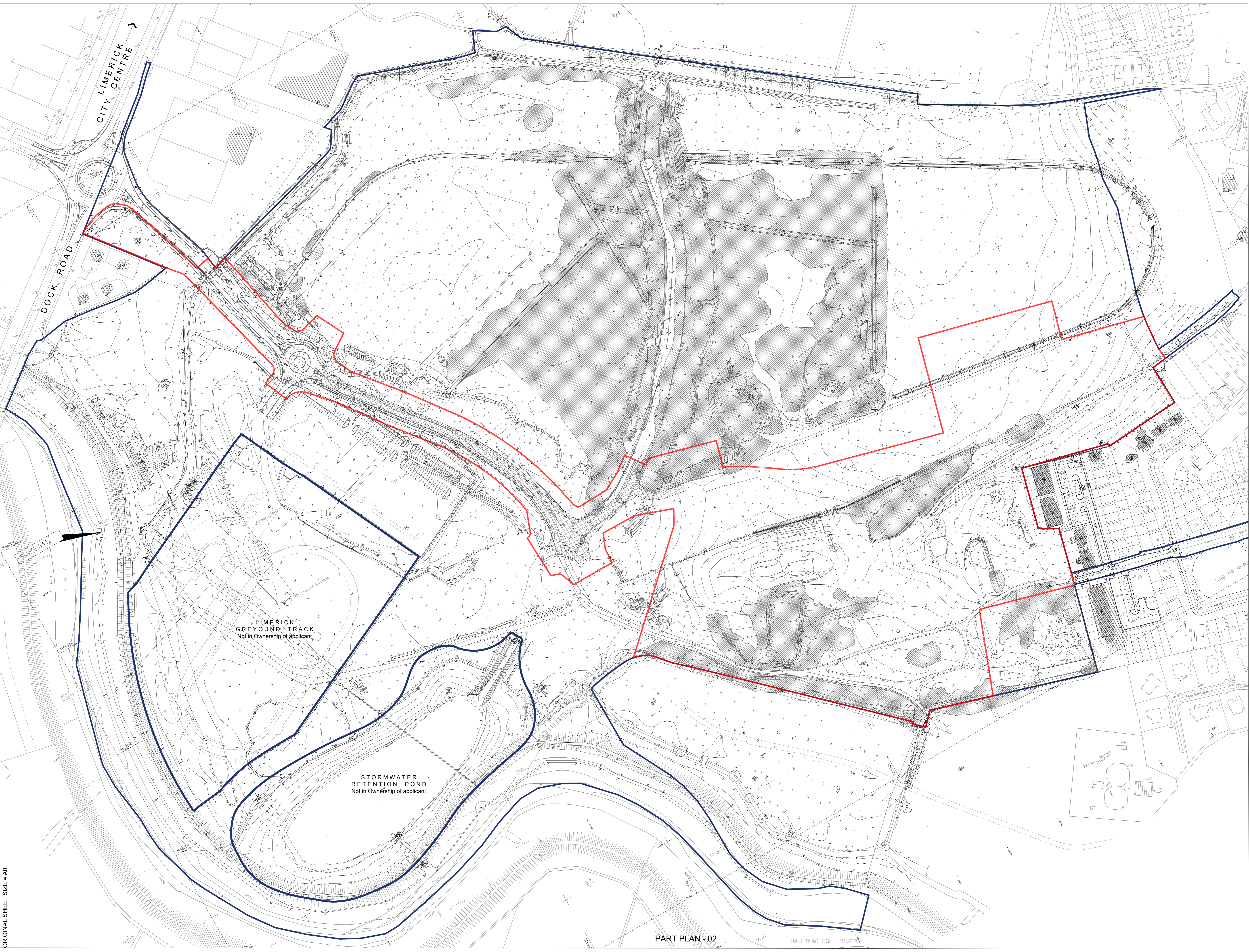
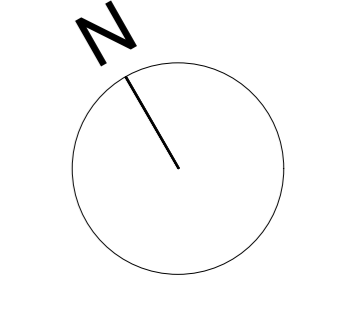

LIMERICK GREYHOUND TRACK
Not in Ownership of applicant.

STORMWATER RETENTION POND
Not in Ownership of applicant.

PART PLAN -02

REV	DATE	DRN	ISSUE
A	22/09/21	MSB	Issue for Planning

redby architecture+urbanism

Redby Architecture + Urbanism
Dublin Office
Dun Laoghaire, County Dublin, Ireland
T: +353 (0)1 4987000
E: info@redbyarchitecture.com

PLANNING APPLICATION			
JOB Greenpark SHD Limerick			
CLIENT Voyage Property Limited Ashbourne Hall, Dock Rd, Limerick			
DRAWING Existing Site and Topographical Plan			
STATUS: S02	Job No: P20-133D	DATE: September 2021	SCALE: 1:1000 @ A0
DRN: M.Brown	CHECKED: M.F. Feaney	DATE: 22/09/21	REVISION: 1
JOB NO: 20133-RAU	DWG NO: ZZ-ZZ-DR-A-02.1001	REV: A	

ORIGINAL SHEET SIZE = A0